



Goal #1: Students will be prepared with the requisite medical knowledge and skills to enter clinical practice

#### PANCE first-time pass rate

Pace University – Lenox Hill Hospital's PANCE first-time pass rate is above national average.

Class	Class Graduation Year	Group	Number of Candidates Who Took PANCE	Number of Exam Attempts	Number of Exams Passed	Program Exam Pass Rate	National Exam Pass Rate for the Class Graduation Year	% of Candidates Who Ultimately Passed PANCE
Class 2018	2018	All Takers	76	76	76	100%	97%	100%
		First Time Takers	76	76	76	100%	98%	100%
Class 2019	2019	All Takers	73	75	73	97%	91%	100%
		First Time Takers	73	73	72	99%	93%	100%
Class 2020	2020	All Takers	75	79	75	95%	93%	100%
		First Time Takers	75	75	73	97%	95%	100%
Class 2021	2021	All Takers	71	73	71	97%	91%	100%
		First Time Takers	71	71	69	97%	93%	100%
Class 2022	2022	All Takers	69	71	68	96%	89%	99%
		First Time Takers	69	69	66	96%	92%	99%

co2020 EOR PAEA Exam Comparison

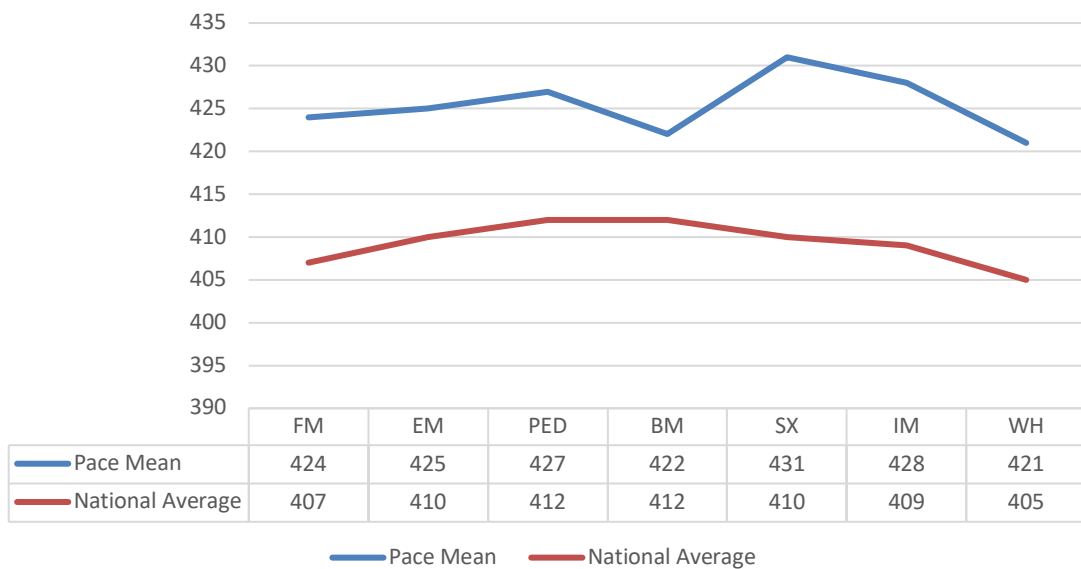

co2021 EOR PAEA Exam Comparison

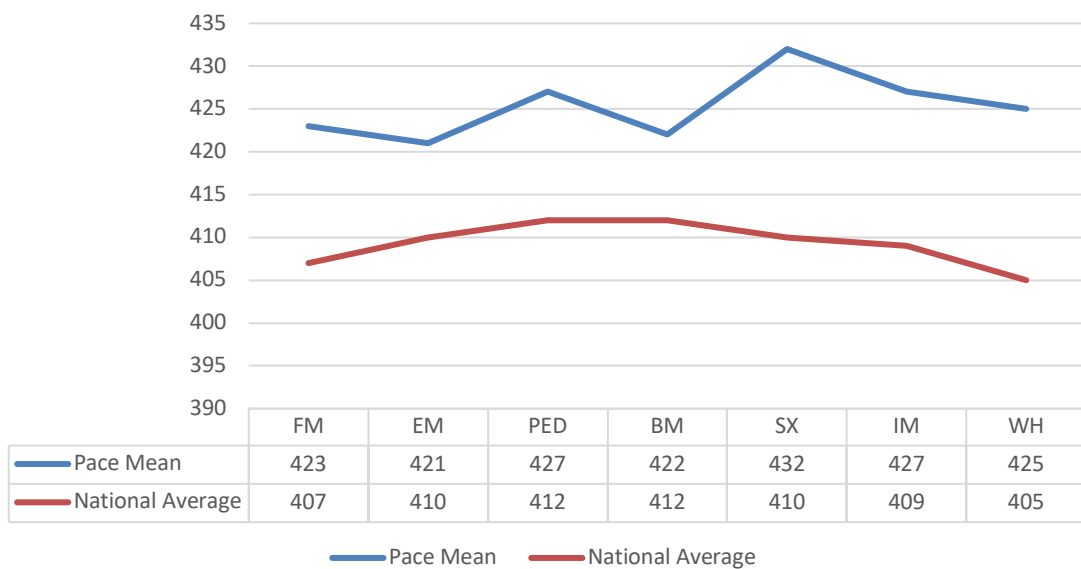

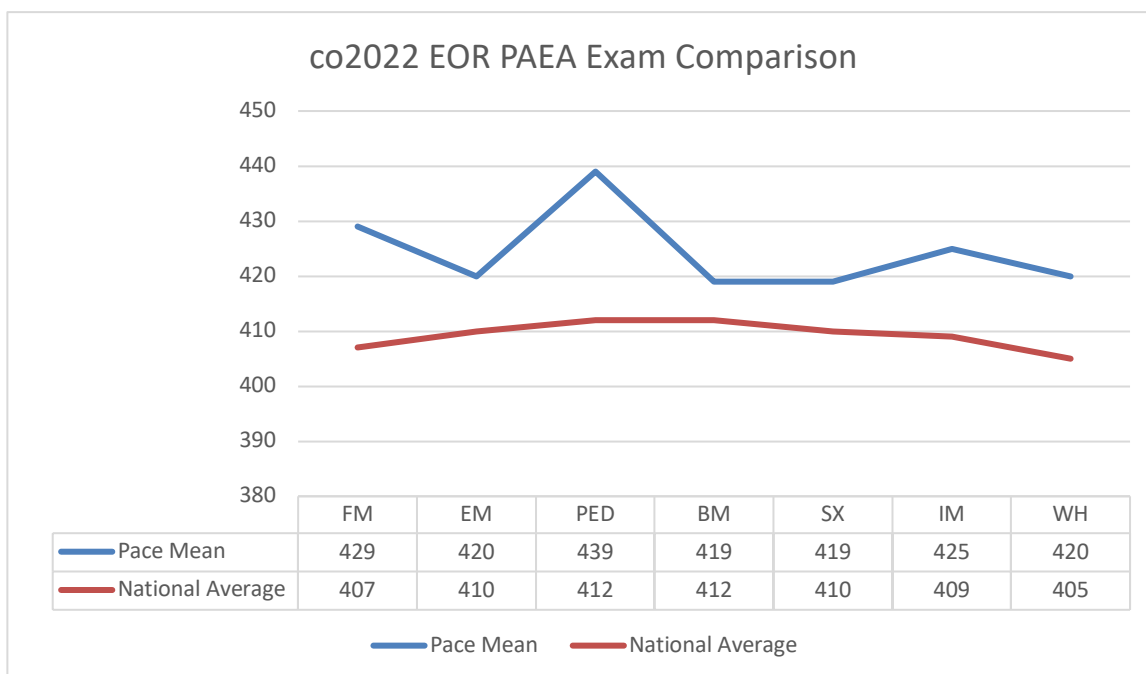

## OSCE Results

Class of	Number who took the exam	Number who passed on the first attempt (%)
<b>2020</b>	75	69/75 (92%)
<b>2021</b>	70	66/70 (94%)
<b>2022</b>	69	68/69 (99%)

## Goal 1 – Medical Knowledge

Measure	Cohort 2020	Cohort 2021	Cohort 2022	Cohort 2023	Cohort 2024
Graduate Exit Survey (preparation in medical knowledge)	4.6	4.6	4.4		
Faculty Evaluation of Curriculum (student preparation in medical knowledge)	-	-	4.9		

## Goal 1 – Skills (Clinical &amp; Procedural)

Measure	Cohort 2020	Cohort 2021	Cohort 2022	Cohort 2023	Cohort 2024
Preceptor Evaluation of Student (Physical Exam)	4.4	4.3	4.3		
Graduate Exit Survey (Preparation in Physical Exam Skills)	4.6	4.6	4.4		

Faculty Evaluation of Curriculum (student preparation in Physical Exam Skills)	4.8	4.8	4.9		
Preceptor Evaluation of Student (Procedures)	4.3	4.3	4.2		
Graduate Exit Survey (preparation in procedures)	4.6	4.6	4.1		
Faculty Evaluation of Curriculum (student preparation in procedures)	-	-	4.9		