

1 Pace Plaza East Renovation - Progress Photos

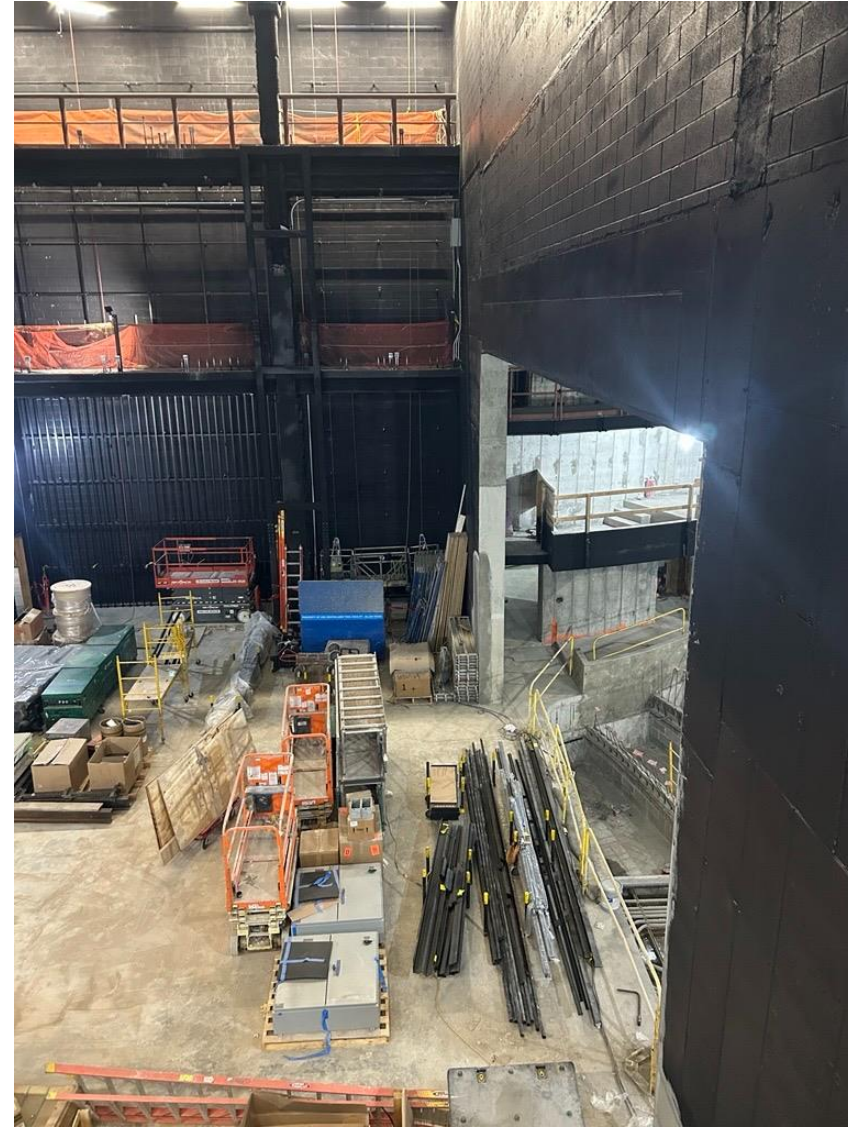

Progress in Schimmel Theatre continues.

1 Pace Plaza East Renovation - Progress Photos

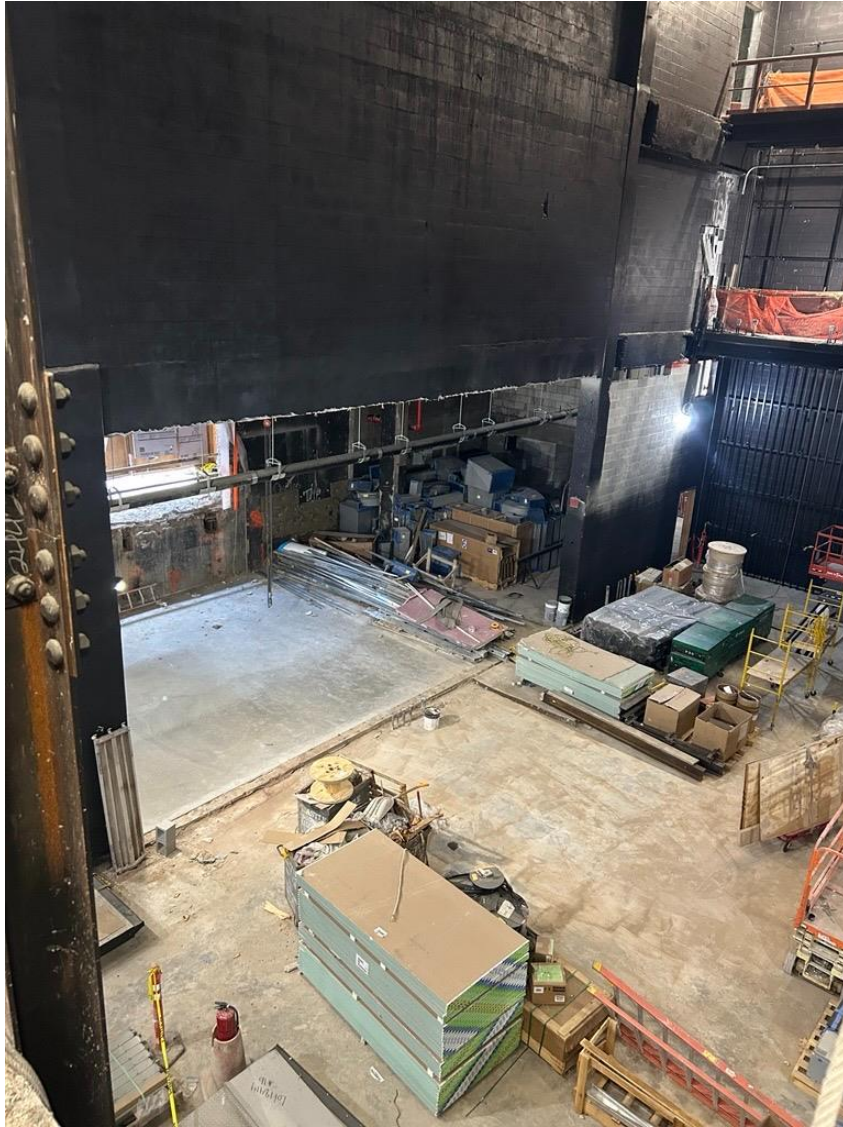
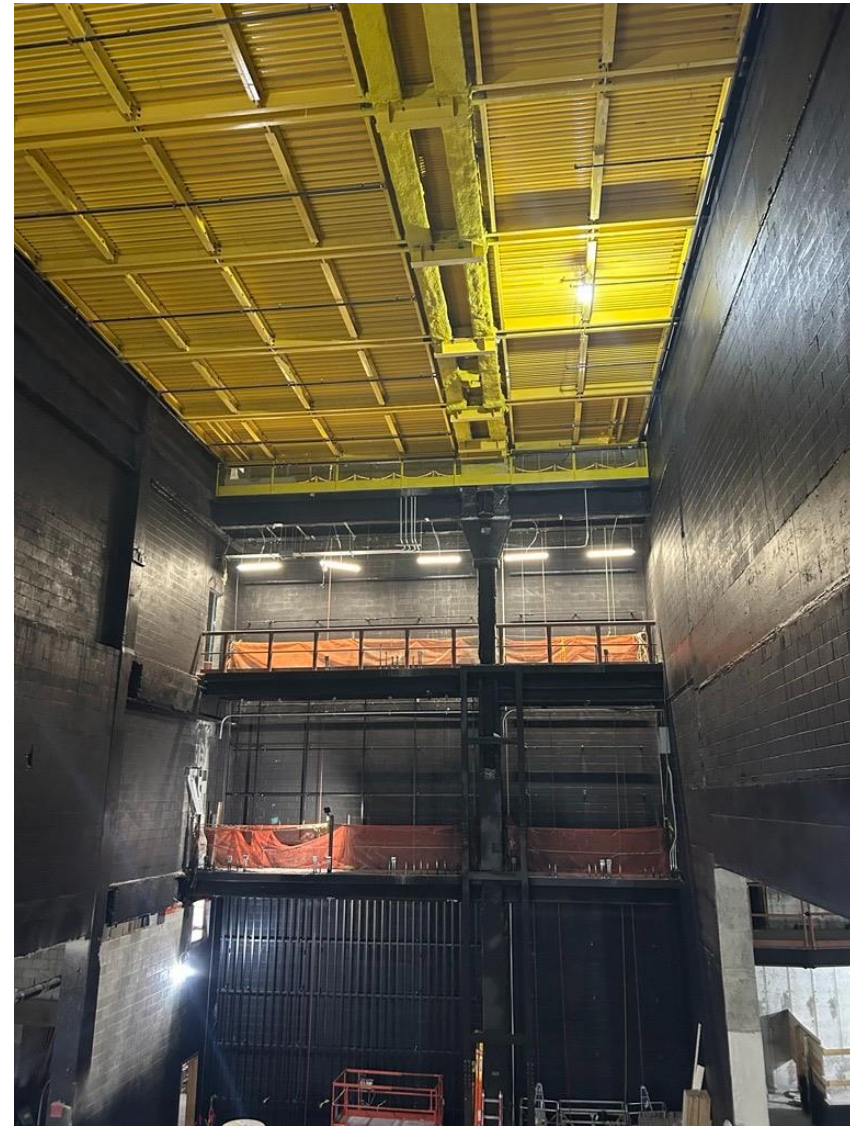

Schimmel Theatre, Theatre subcontractor is fully mobilized on-site and rigging equipment is being installed.

1 Pace Plaza East Renovation - Progress Photos



Small Venue rigging unistrut is being installed.



2nd Floor Bathroom countertop installation.

1 Pace Plaza East Renovation - Progress Photos

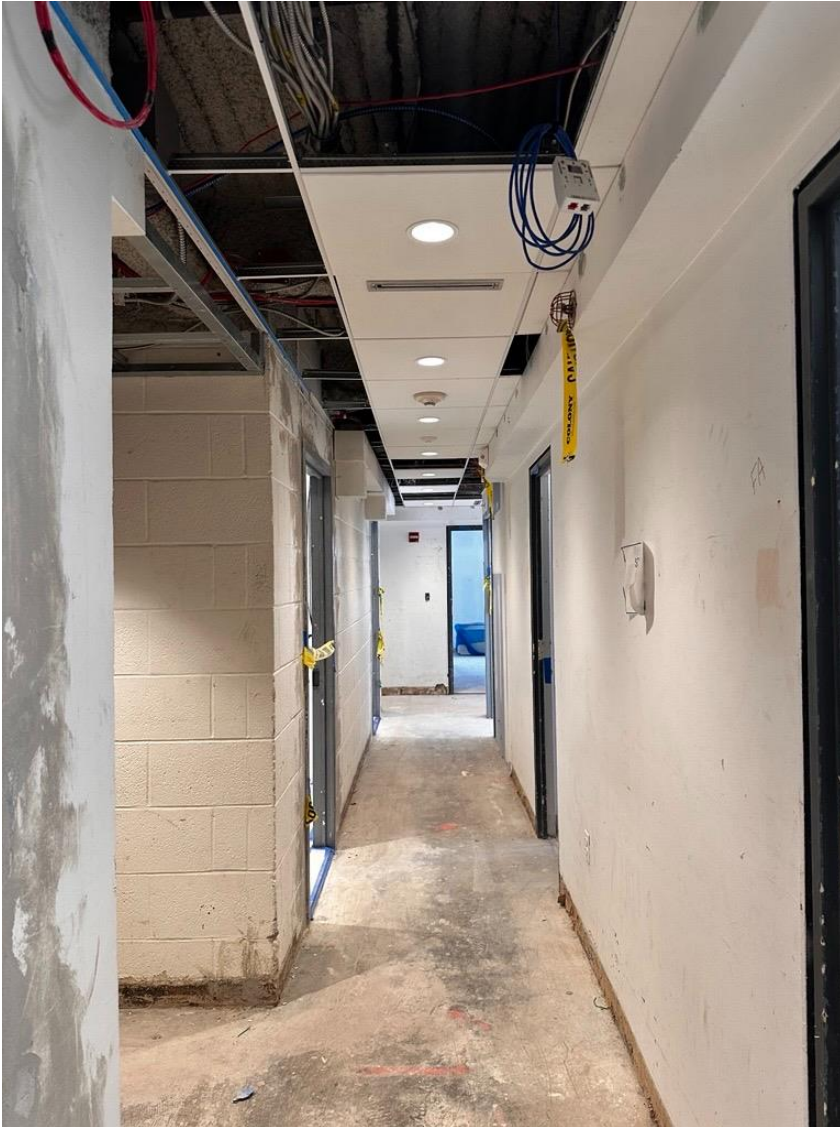

Maria's Tower ceiling installation in the corridors is ongoing.



Maria's Tower 18th Floor new walls and door frame installation.