PACE UNIVERSITY
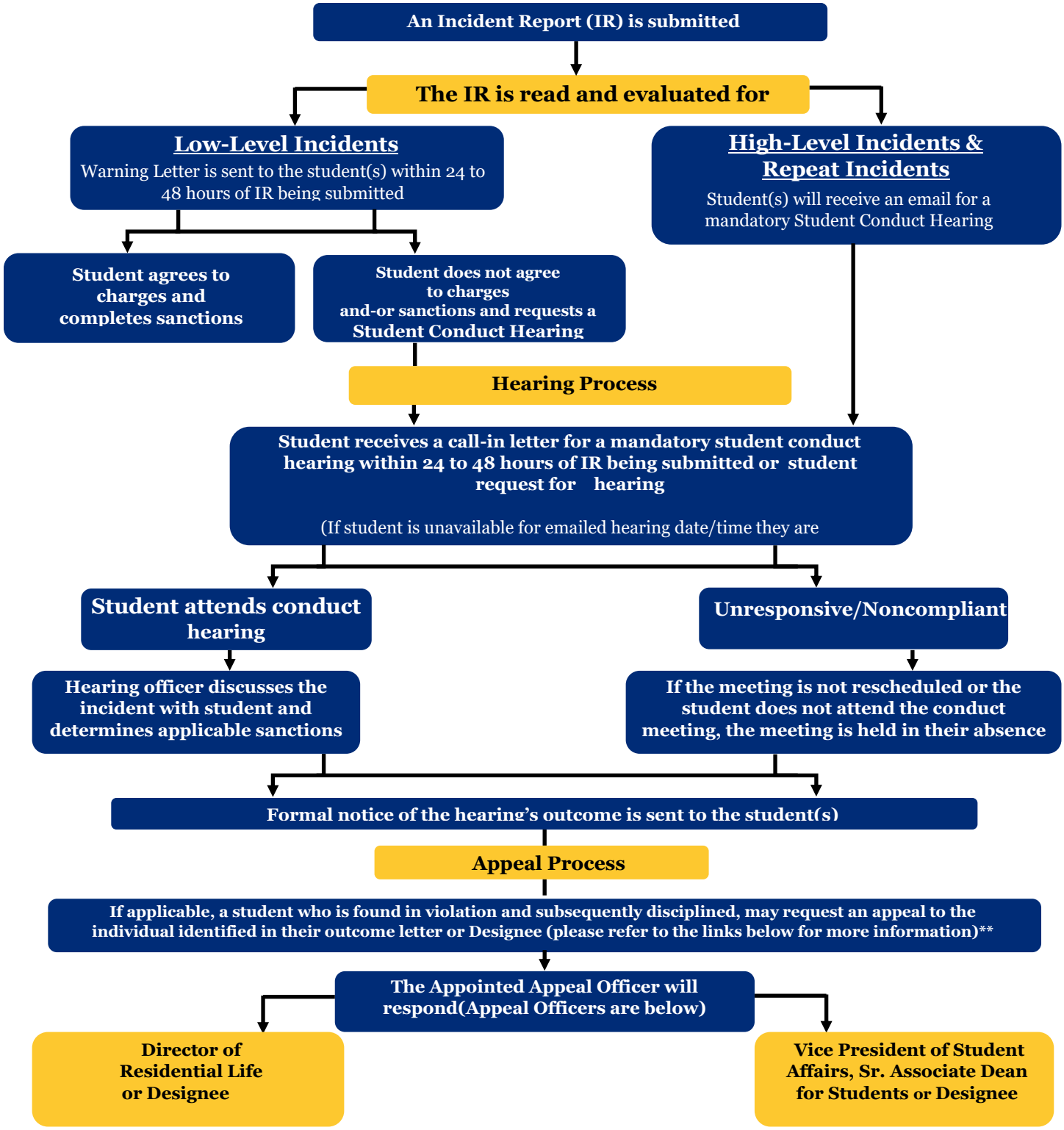
Overview of University Conduct Process at Pace University (NYC and Pleasantville)